Californication

Standard tuning

♩ = 60
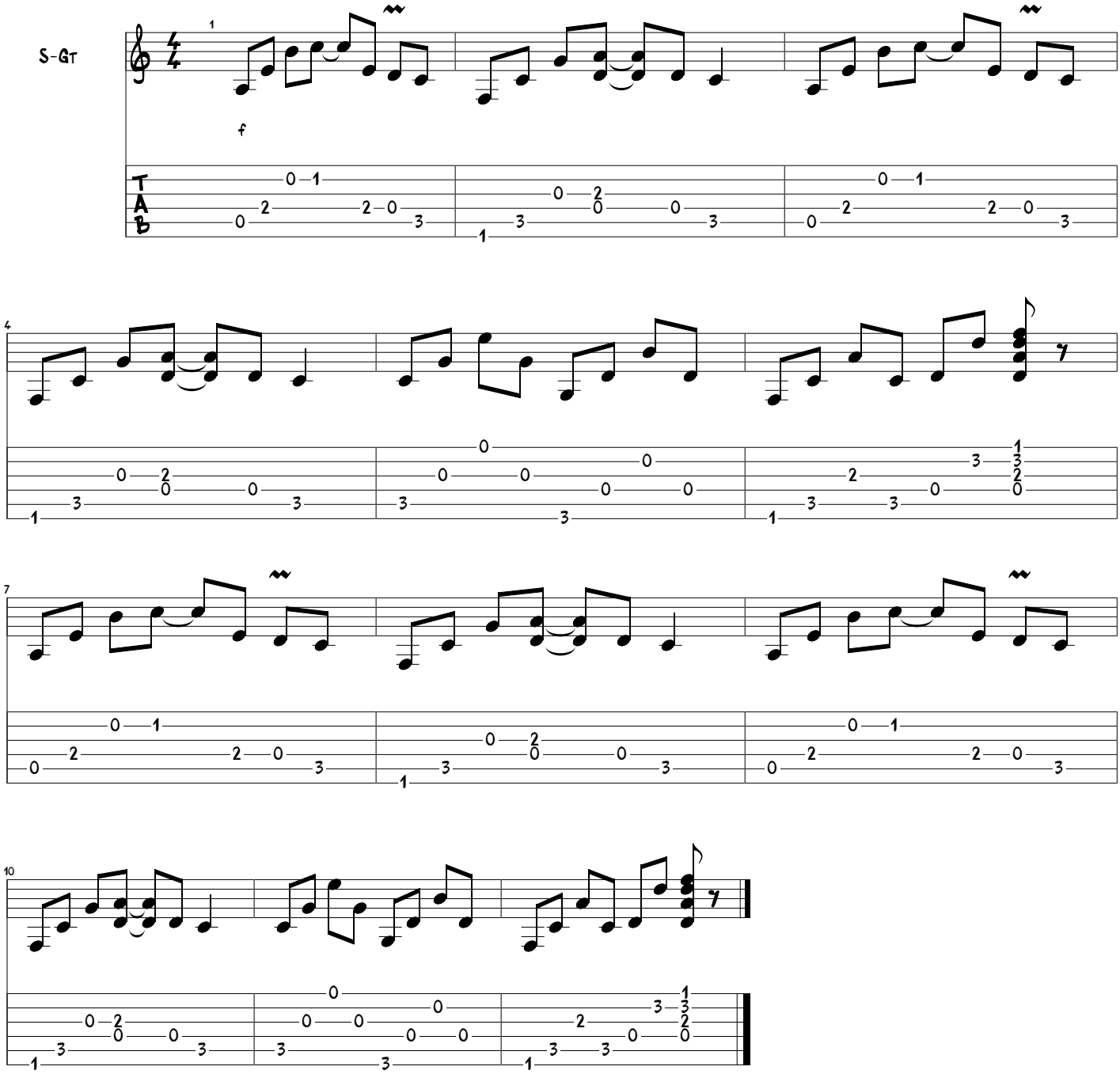
S-Gt