NOKTURN

FRYDERYK CHOPIN
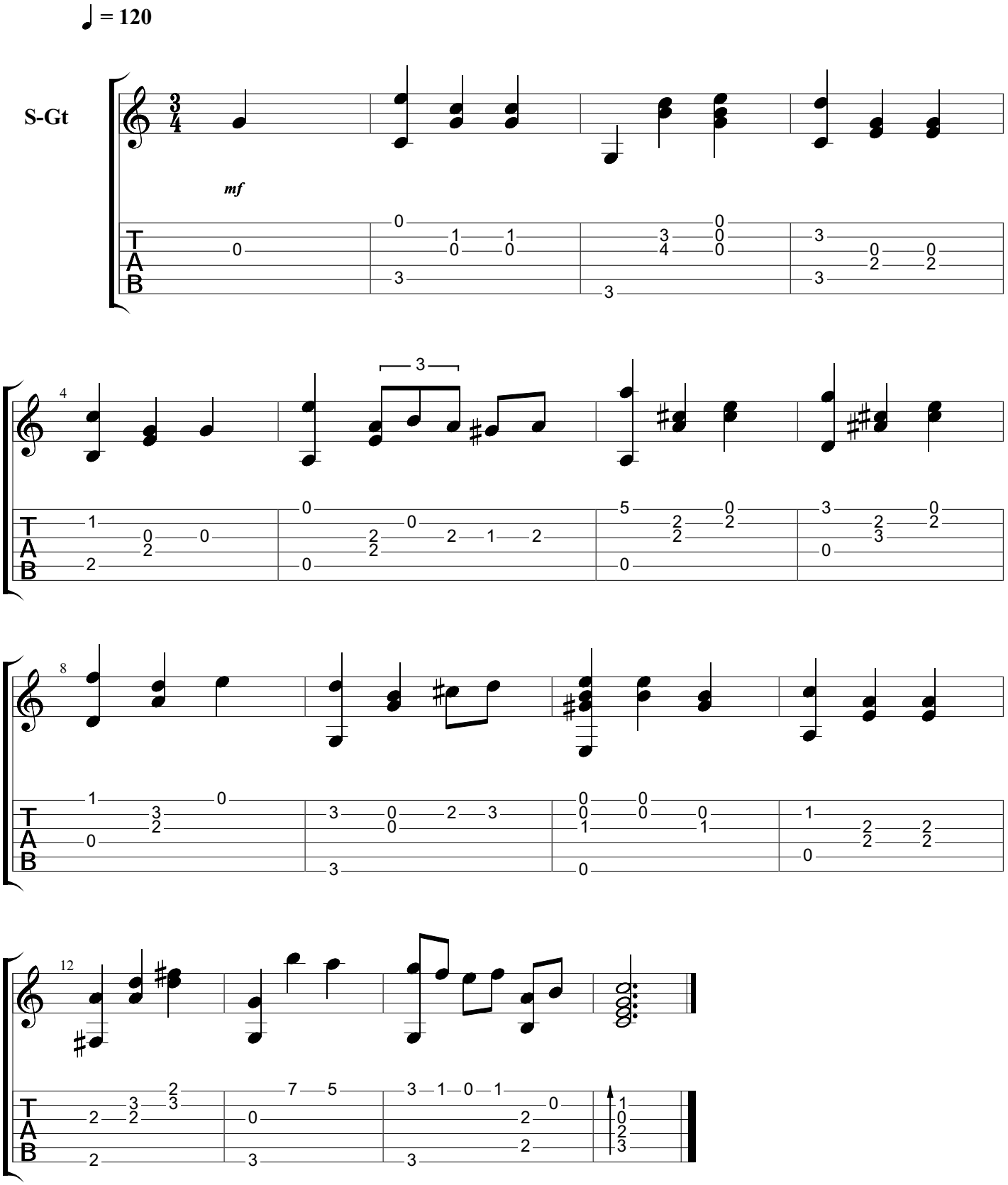
Standard tuning